

ArTeC - Université Paris 8, MUSIDANCE, Pôle Sup' 93

## Interpréter Performer Xenakis 5

*Nyûyô* (1985) de Iannis Xenakis

Benoît Gibson

Universidade de Évora

CESEM-UÉ

## *Nyûyô* (1985), notice

*Nyûyô* (soleil couchant) a été écrit à la demande du Festival d'Angers et de l'Ensemble Yonin-No-Kai de Tokyo, à qui cette œuvre est dédiée.

*Nyûyô* est né de l'intérêt de L'Ensemble Yonin-No-Kai pour ma musique et de mon écoute passionnée de leur jeu. L'œuvre est donc née d'un désir réciproque.

La musique traditionnelle du Japon est une source toujours vive et sa technique permet d'aller plus loin dans ce qui est dit impossible.

J'ai voulu tenter dans *Nyûyô* l'alliage d'une tradition d'orient et d'une écriture d'occident. C'est une sorte de défi et j'ai voulu le relever.

## Nyûyô (1985)

« Je me suis passionné pour ce travail, à cause des timbres particuliers de ces instruments et du fait qu'on peut établir avec eux, à cause du toucher des cordes, tout un univers de glissandi, d'approches des sons non vraiment fixés qui cadrent tout à fait avec ma conception de l'approche du son. »

(Brigitte Massin, “Un été Xenakis”, *Le Matin de Paris*, Mardi le 18 juillet 1985, p.24)

Nyûyô (1985), m. 1-3

Sungen

Koto 1  
Koto 2

♩ ≈ 44 MM

③

⑫

1 4 1

# Nyûyô (1985), m. 1-3

Sungen

Koto 1

Koto 2

$\text{♩} \cong 44 \text{ MM}$

(12)

(3)

$\alpha$

$\delta$

$\gamma$

$\beta$

3 1 4 1 4

# Nekuia (1981), crible

2 1 3 1 2 1 4 3 1 4 1 4 1 3 1 4 1 3 1 4 1 4 1 1 3 1 3 1 2 3 1 4 1 4

$\alpha$   
 $\delta$   
 $\gamma$   
 $\beta$   
3 1 4 1 4

# Nyûyô (1985), m. 1-3, 1-9

Tempo: ♩  $\cong$  44 MM

③

⑫

Sungen

Koto 1

Koto 2

1 2 3 4 5 6 7 8 9

Koto 1 + Koto 2

+ Sungen

Nyûyô (1985), m. (9)-10, 9-12

Koto fingering diagram for measures 10, 11, and 12. The diagram is presented on a grid with three staves: Koto 2 (top), Koto 1 (middle), and Koto 2 (bottom). The diagram shows the positions of the fingers (represented by black squares) on the strings for each instrument. Above the grid, there are labels for dynamics:  $\delta$  (delta) and  $\alpha$  (alpha). Brackets and arrows indicate the scope and direction of these dynamic markings across the measures.

# Nyûyô (1985), m. (12)-14

(12)

Sangen

Koto 1

Koto 2

③

⑥

③

⑥

③

⑥

③

13 14 15 16 17 18 19 20 21 22

Koto 1  
+  
Koto 2  
+ Sangen

Koto 1  
+  
Koto 2  
+ Sangen

+

# Nyûyô (1985), échelle

- Treble staff: G4, A4, Bb4, C5, Bb4, A4, G4, F#4, E5, D5, C5, Bb4.
- Bass staff: G3, F#3, E3, D3, C3.

Fingerings are indicated by numbers 1-4 below the notes:

- Blue numbers: 1, 2, 2, 1, 1 (under the first five notes of the bass staff).
- Red numbers: 3, 1, 4, 1, 4, 1, 4, 1, 3, 1 (under the ten notes of the treble staff).

Three brackets with Greek letters indicate specific intervals or groupings:

- $\alpha$ : A bracket spanning from the first note of the treble staff (G4) to the eighth note (F#4).
- $\zeta$ : A bracket spanning from the eighth note of the treble staff (F#4) to the tenth note (E5).
- $\varepsilon$ : A bracket spanning from the first note of the bass staff (G3) to the fifth note (C3).

# Nyûyô (1985), m. 22-24

22  $\text{♩} = 44$

Sangen

Koto 1

Koto 2

A B A B C D A A B A B A C G A A B C D E H F I

A B C D E F G H I

# Nyûyô (1985), m. 25-28

25 ♩ = 44 MM

S = souffle S S

Shakuhachi

Sangen

Koto 1

Koto 2

*ff* *ff* *ff*

plèctre

# Nyûyô (1985), m. 34-37

34 S (souffle)

Shakuhachi

Koto 1

Koto 2

attaquer les notes aux positions géométriques par rapport aux 

36

Koto 1

Koto 2

# Nyûyô (1985), échelles

Koto 1

3 1 4 1 4

Sangen

3 1 4 1 4

Koto 2

3 1 4 1 4

1 2 1 1 1 1 1 1 1 1 1 2

Nyûyô (1985), m. 34-41

34

35

36

37

38

39

40

41

Shakuhachi

Sangen

Koto 1

Koto 2

# Nyûyô (1985), m. 41-47

42                      43                      44                      45                      46                      47                      48

Shakuhachi

Sangen

Koto 1

Koto 2

Shakuhachi

Nyûyô (1985), m. 48

48

Shakuhachi

*f*

Sangen

Koto 1

Koto 2

# Nyûyô (1985), m. 48-54

48 49 50 51 52 53 54 55

Shakuhachi

Sangen

Koto 1

Koto 2

Shakuhachi

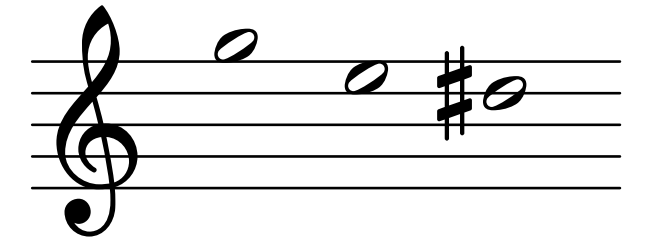

# Nyûyô (1985), m. 55-64

55                    56                    57                    58                    59                    60                    61                    62                    63                    64                    65

Shakuhachi

Sangen

Koto 1

Koto 2

# Nyûyô (1985), m. (56)-57, 61-64

(56)

Sangen

Koto 1

Koto 2

61

Sangen

Koto 1

Koto 2

# Nyûyô (1985), échelles

Sangen

3 1 4 1 4

Koto 1

3 1 4 1 4

Koto 2

3 1 4 1 4

Sangen

3 1 4 1 4

Koto 1

3 1 4 1 4

Koto 2

3 1 4 1 4

Sangen

3 1 4 1 4

Koto 1

3 1 4 1 4

Koto 2

3 1 4 1 4

Nyûô (1985), m. 65-67 — N'Shima (1975), m. 161-163

65  $\bullet = 98$

Sangen

Koto 1

Koto 2

$\bullet = 96$

(161)

1

Trb.

2

Vx. 1

*ff*

*fff*

$\Gamma i$

$i \rightarrow \leftarrow SH \Gamma i$

# Nyûyô (1985) - N'shima (1975), emprunts

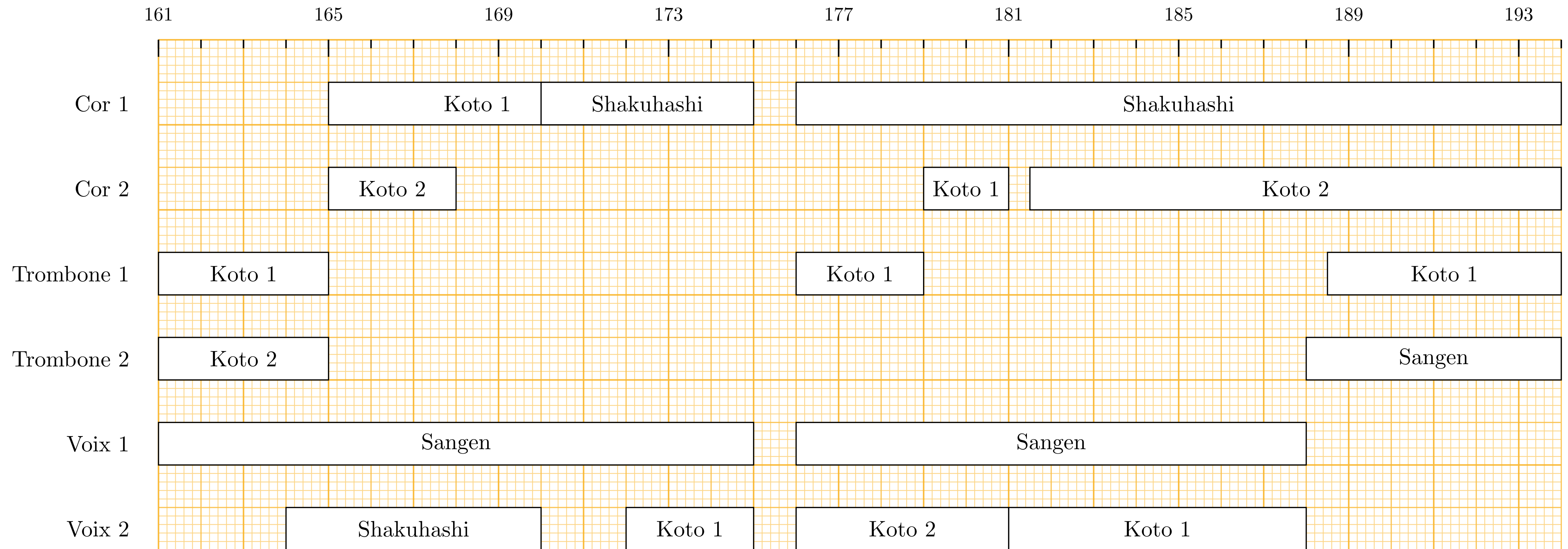

# N'shima (1975), m. 161-180, d'après OM 27-8

161 162 163 164 165 166 167 168 169 170 171 172 173 174 175 176 177 178 179 180 181

$\frac{\sqrt{2}}{\lambda} \frac{1}{2}$  ton

2 trombones

cors

cors + trombones

cor

cors + trombones

cors

$\frac{\sqrt{2}}{\lambda} \frac{1}{4}$  ton

voix

$\frac{\sqrt{2}}{\lambda} \frac{1}{4}$  ton

voix

# N'shima (1975), m. 161-180, d'après OM 27-8

161 162 163 164 165 166 167 168 169 170 171 172 173 174 175 176 177 178 179 180 181

$\frac{\sqrt{2}}{\lambda} \frac{1}{2}$  ton

2 trombones

cors

cors + trombones

cor

cors + trombones

cors

$\frac{\sqrt{2}}{\lambda} \frac{1}{4}$  ton

voix

$\frac{\sqrt{2}}{\lambda} \frac{1}{4}$  ton

voix

# N'shima (1975), m. 190-209, d'après OM 27-8

190 191 192 193 194 195 196 197 198 199 200 201 202 203 204 205 206 207 208 209 210

cors

trombones

trombone

trombone

voix

voix

$\frac{\vee}{\wedge} \frac{1}{4}$  ton

# N'shima (1975), m. 190-209, d'après OM 27-8

190 191 192 193 194 195 196 197 198 199 200 201 202 203 204 205 206 207 208 209 210

cors

trombones

trombone

trombone

voix

voix

$\frac{\vee}{\wedge} \frac{1}{4}$  ton

# Nyûyô (1985), m. 142-144

142  $\text{♩} = 44$

Sangen

Koto 1

Koto 2

plèctre oscillations lentes

13 et

13 irrégulières

A A A A A B B D F E A A A A A B C F E D A A A A B B

A B C D E F G